Organigramm

Personal

Gültig ab 1. Januar 2026

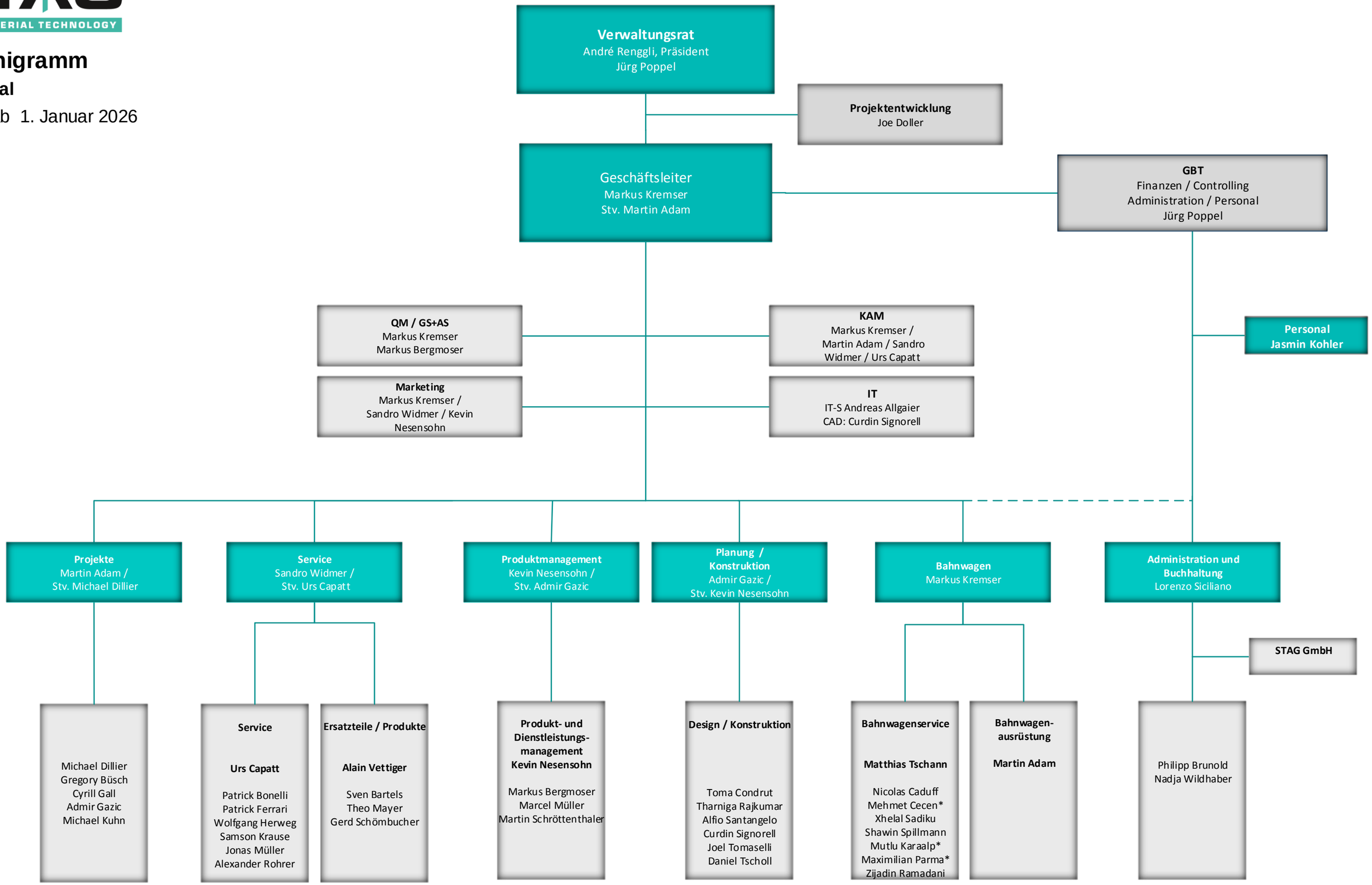

*) Externe Mitarbeiter